

SUNSET AVENUE, SUNSET LANE, AND RAPID RUN PIKE

Under Construction

Anticipated Construction: Fall 2015 - Spring 2017

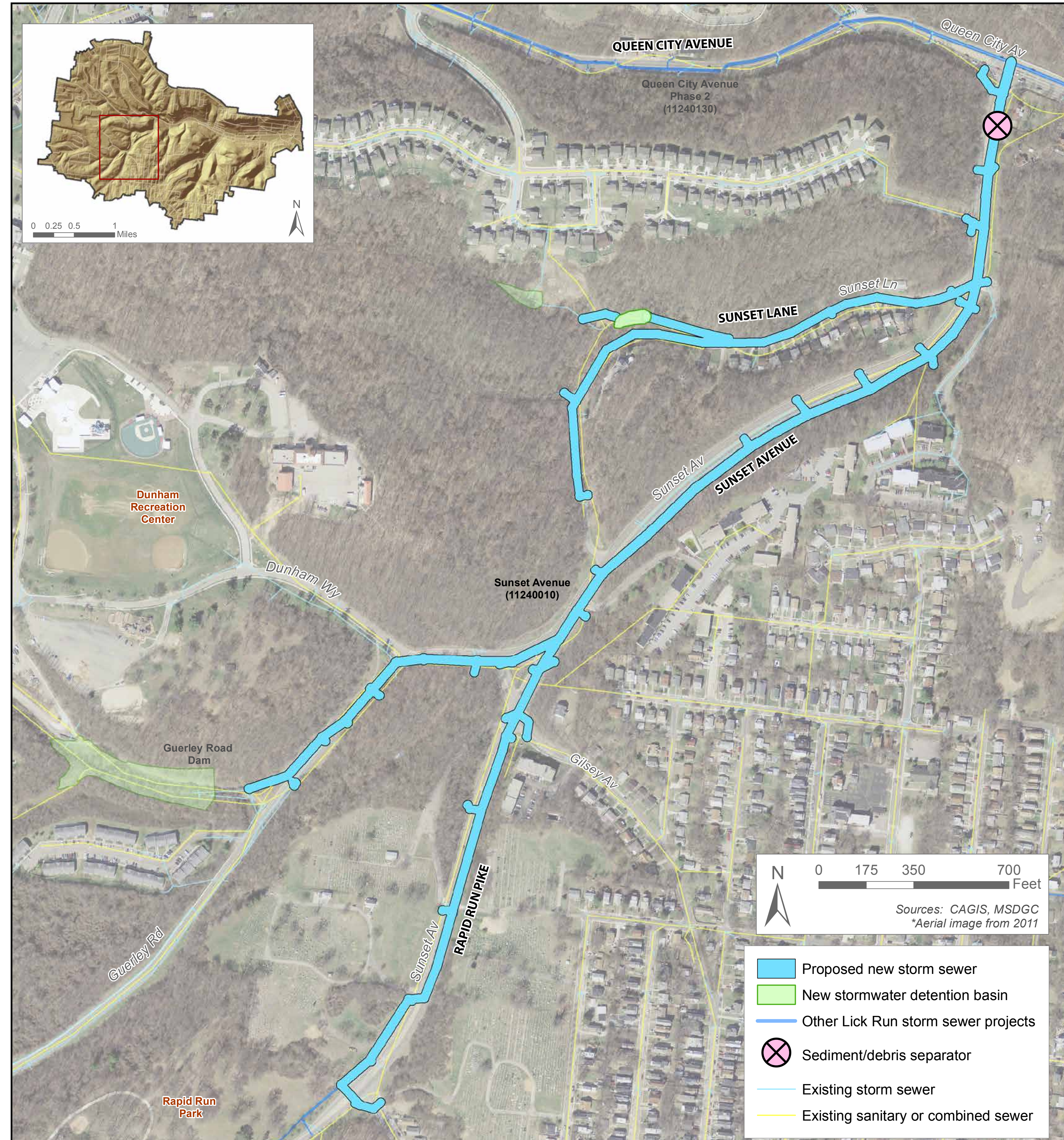

Project Description: About 10,000 linear feet of new storm sewer will be installed along Sunset Avenue/Rapid Run Pike, Sunset Lane and Guerley Road. A new stormwater detention basin will be constructed off Sunset Lane. An existing detention basin will also connect to the project. The sewers will connect to the Guerley Road detention dam and the Rapid Run Park bioswale and also to storm sewers along Queen City Avenue.

WHITE STREET

Under Construction

Anticipated Construction: Winter (Feb) 2016- Spring 2017



Project Description: About 6,400 linear feet of new storm sewer will be installed along White Street and Queen City Avenue/old Queen City Avenue and multiple side streets: Horton Street, Saffin Avenue, Ley Avenue and Bickel Avenue. The sewers will connect to storm sewers under Queen City Avenue. In addition, MSD is replacing old, deteriorated sewer line in the vicinity of Saffin Avenue, Knorr Avenue and Hansford Place.